GLORIA A CRISTO
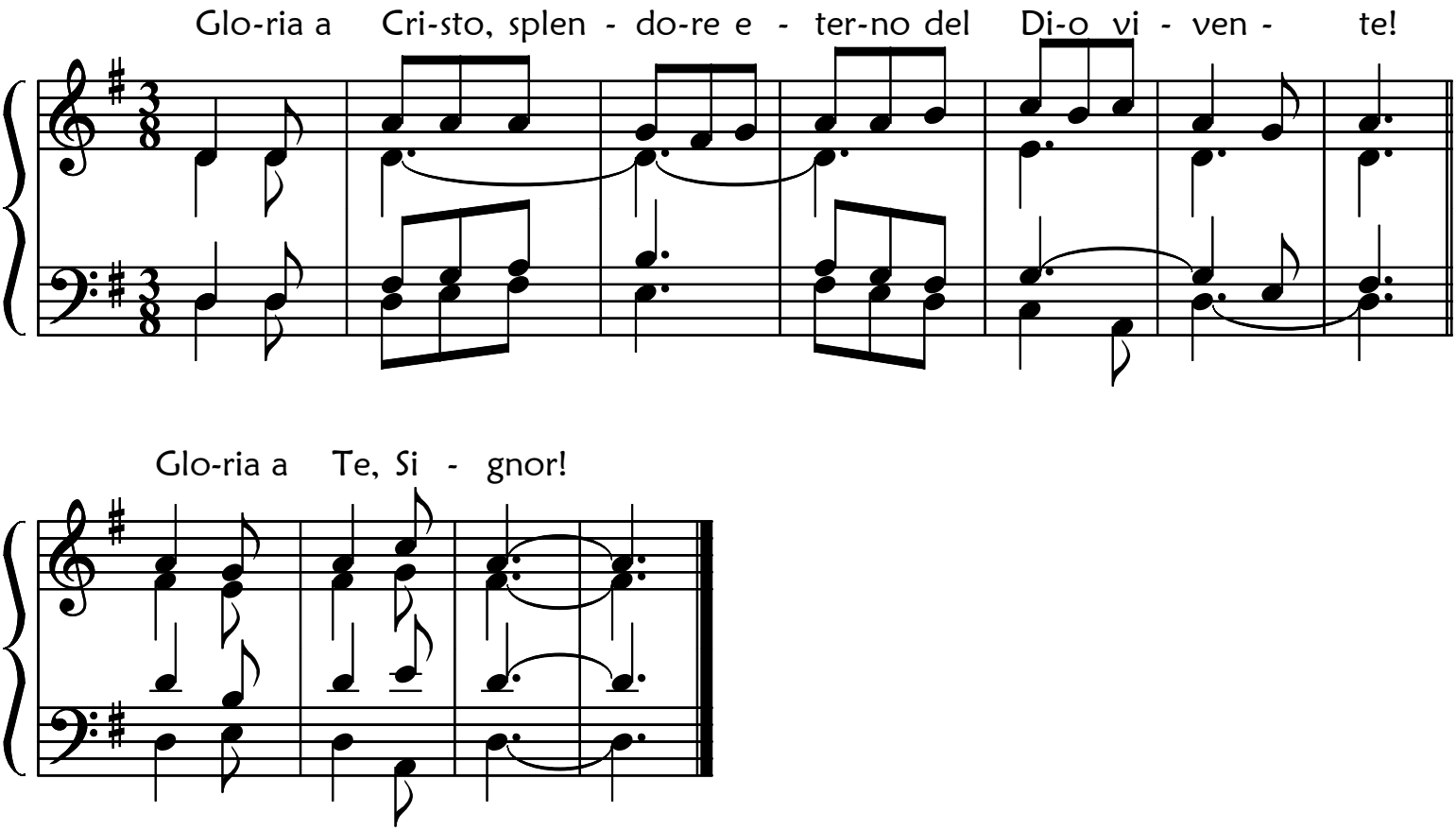
T: centro cat salesiano, M: R.Jef; A: D.Stefani